



महाराष्ट्र राज्य माध्यमिक व उच्च माध्यमिक शिक्षण मंडळ, पुणे
Maharashtra State Board Of
Secondary and Higher Secondary Education, Pune
माध्यमिक शालान्त प्रमाणपत्र

SECONDARY SCHOOL CERTIFICATE

असे प्रमाणित करण्यात येते की / This is to certify that

JAYBHAYE VAISHALI NARHARI

विभागीय मंडळ Divisional Board	आसन क्रमांक Seat No.	केन्द्र क्रमांक Centre No.	शळा क्रमांक School No.	प्रमाणपत्राचा अनुक्रमांक Sr. No. of Certificate
PUNE	6175163	3133	24. 08. 027	113893

माध्यमिक शालान्त प्रमाणपत्र परीक्षा

has passed the SECONDARY SCHOOL CERTIFICATE EXAMINATION

MARCH-2005

श्रेणीमध्ये खाली दर्शविलेले विषय घेऊन उत्तीर्ण झाला/झाली आहे.

in Grade FIRST

with subjects shown below.

मुख्य विषय Main Subjects	कमाल गुण Max. Marks	प्राप्त गुण Marks Obtained	श्रेणीचे विषय Subjects of Grade	श्रेणी Grade
MARATHI	100	065	[WORK EXP. /TECH.]	
HINDI	100	075	INTROD. COMPUTER	A
ENGLISH	100	058	[SCHOOL SUBJECTS]	
MATHEMATICS	150	090	HEALTH PHYSICAL ED	B
SCIENCE	150	116	SOCIAL SERVICE	A
SOCIAL SCIENCES	150	118	VALUE EDUCATION	A
			GENERAL KNOWLEDGE	A
एकूण गुण/Total Marks	750	522	PERCENTAGE 69.60	
एकूण प्राप्त गुण (अक्षरी)/ Total Marks Obtained (In words)	FIVE HUNDRED AND TWENTY TWO			
जन्म दिनांक / Date of Birth	05/07/1989 FIFTH JULY NINETEEN EIGHTY NINE			

E1370235

23611339808

PUNE
24TH JUNE, 2005

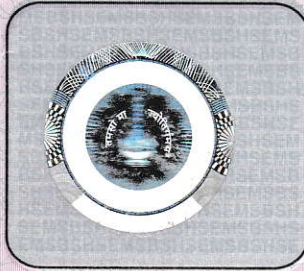

विभागीय सचिव / Divisional Secretary



महाराष्ट्र राज्य माध्यमिक व उच्च माध्यमिक शिक्षण मंडळ, पुणे
Maharashtra State Board Of
Secondary and Higher Secondary Education, Pune
माध्यमिक शालान्त प्रमाणपत्र परीक्षा - गुणपत्रक
SECONDARY SCHOOL CERTIFICATE EXAMINATION - STATEMENT OF MARKS

विभागीय मंडळ DIVISIONAL BOARD	आसन क्रमांक SEAT NO.	केन्द्र क्रमांक CENTRE NO.	जिल्हा व शाळा क्रमांक DIST. & SCHOOL NO.	परीक्षेचा महिना व वर्ष MONTH & YEAR OF EXAM.	गुणपत्रकेचा अनुक्रमांक SR. NO. OF STATEMENT
PUNE	G195163	3133	24.08.027	MARCH-2005	208330

उमेदवाराचे संपूर्ण नाव (आडनाव प्रथम) / CANDIDATE'S FULL NAME (SURNAME FIRST)
JAYBHAYE VAISHALI NARHARI

विषय SUBJECTS	भाषा / LANGUAGES			गणित MATHS	विज्ञान SCIENCE	सामाजिक शास्त्रे SOCIAL SCIENCES	एकूण गुण TOTAL MARKS	टक्केवारी PERCENTAGE
	प्रथम FIRST	द्वितीय / तृतीय SECOND / THIRD						
	MAR	HIN	ENG					
कमाल गुण MAXIMUM MARKS	100	100	100	150	150	150	750	निकाल RESULT
प्राप्त गुण MARKS OBTAINED	065	075	058	090	116	118	522	PASS

एकूण गुण (अक्षरी) / * FIVE HUNDRED AND TWENTYTWO *
TOTAL MARKS (IN WORDS)

श्रेणीचे विषय SUBJECTS FOR GRADING	कार्यानुभव/तंत्र विषय WORK EXPR/ TECH. SUBJECT	शालेय विषय SCHOOL SUBJECTS			
\$ सांकेतिक क्र. \$ INDEX NO.	K7	P1	P6	P7	P8
* प्राप्त गुण / श्रेणी MARKS/GRADE OBTAINED	A	B	A	A	A

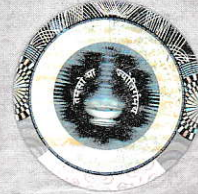

Important: No change in this Statement of Marks shall be made except by the authority issuing it. Any infringement of this requirement will result in cancellation of the Statement of Marks in question & may also involve imposition of other appropriate penalty as decided by the Board.

Note: Minimum 35% marks are essential to pass in each subject.

XX Indicates Exemption in the subject.	* Indicates marks are out of 100 or Grades as per table shown below.
AA Indicates Absent.	\$ Indicates name of the subject for the Index No. and abbreviations as shown on the reverse.
NN Indicates Subject Not Offered.	# Indicates that the candidate is given the benefit of combined passing in the subjects Mathematics and Science.
+ Sign, if shown under the total marks, indicates the grace marks awarded for getting Grade-I, as per regulation of the Board.	

विभागीय सचिव
Divisional Secretary
MSBSHSE

E 2701182

प्रमाणपत्राच्या श्रेणी / Grades of Certificate

23611434245

विशेष प्राविण्यासह प्रथम श्रेणी (Grade I with Distinction)	प्रथम श्रेणी (Grade I)	द्वितीय श्रेणी (Grade II)	उत्तीर्ण श्रेणी (Grade Pass)
७५% व त्यापेक्षा अधिक गुण 75% and above	६०% व त्यापेक्षा अधिक परंतु ७५% पेक्षा कमी गुण 60% and above but below 75%	४५% व त्यापेक्षा अधिक परंतु ६०% पेक्षा कमी गुण 45% and above but below 60%	इतर सर्व उत्तीर्ण उमेदवार (विषयात सूट घेतलेल्या उमेदवारांसह) All other successful candidates (Including the exempted)

GRADES IN WORK EXPERIENCE / SCHOOL SUBJECTS

Grade	A	B	C	D	E	H
Marks Obtained	60% & above	45% to 59%	35% to 44%	34% & below	Exempted	Physically Handicapped