



महाराष्ट्र राज्य माध्यमिक व उच्च माध्यमिक शिक्षण मंडळ, पुणे

Maharashtra State Board Of
Secondary and Higher Secondary Education, Pune

माध्यमिक शालान्त प्रमाणपत्र परीक्षा - गुणपत्रक

SECONDARY SCHOOL CERTIFICATE EXAMINATION -- STATEMENT OF MARKS

विभागीय मंडळ DIVISIONAL BOARD	आसन क्रमांक SEAT NO.	केन्द्र क्रमांक CENTRE NO.	जिल्हा व शाळा क्रमांक DIST. & SCHOOL NO.	परीक्षेचा महिना व वर्ष MONTH & YEAR OF EXAM.	गुणपत्रकेचा अनुक्रमांक SR. NO. OF STATEMENT
NASIK	D114799	2225	19.04.001	MARCH-2007	150755

उमेदवाराचे संपूर्ण नाव (आडनाव प्रथम) / CANDIDATE'S FULL NAME (SURNAME FIRST)

Sonawane Rahul Rajendra

उमेदवाराच्या आईचे नाव / Candidate's Mother's Name *Sunanda*

विषय SUBJECTS	भाषा / LANGUAGES			गणित MATHS	विज्ञान SCIENCE	सामाजिक शास्त्रे SOCIAL SCIENCES	एकूण गुण TOTAL MARKS	टक्केवारी PERCENTAGE
	प्रथम FIRST	द्वितीय / तृतीय SECOND / THIRD						
→	MAR	HIN	ENG					64.76
कमाल गुण MAXIMUM MARKS	100	100	100	150	100	100	650	निकाल RESULT
प्राप्त गुण MARKS OBTAINED	063	067	035	105	078	073	421	PASS

एकूण गुण (अक्षरी) / TOTAL MARKS (IN WORDS) * FOUR HUNDRED AND TWENTYONE *

श्रेणीचे विषय SUBJECTS FOR GRADING	कार्यानुभव/तंत्र विषय WORK EXPR./ TECH. SUBJECT	शालेय विषय SCHOOL SUBJECTS					
£ सांकेतिक क्र. £ INDEX NO.	J1	P1	P6	P7	P8	38	
* प्राप्त गुण / श्रेणी MARKS/GRADE OBTAINED	A	B	A	A	A	A	

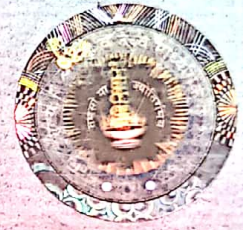

Important: No change in this Statement of Marks shall be made except by the authority issuing it. Any infringement of this requirement will result in cancellation of the Statement of Marks in question & may also involve imposition of other appropriate penalty as decided by the Board.

Note: Minimum 35% marks are essential to pass in each subject.

XX Indicates Exemption in the subject.

A Indicates Absent.

NN Indicates Subject Not Offered.

Indicates that the candidate is given the benefit of combined passing in the subjects Mathematics and Science.

* Indicates marks are out of 100 or Grades as per table shown below.

£ Indicates name of the subject for the Index No. and abbreviations as shown on the reverse.

+ Sign, if shown under the total marks, indicates the grace marks awarded for getting Grade-I, as per regulation of the Board.

\$ before total marks and marks after + sign indicate the additional marks given for the sports candidate.

@ before total marks and marks after + sign indicate the additional marks given for the sports candidate and grace marks awarded for getting grade I.

विभागीय सचिव
Divisional Secretary
MSBSHSE

G 3502935

19977274869

प्रमाणपत्राच्या श्रेणी / Grades of Certificate

विशेष प्राविण्यासह प्रथम श्रेणी (Grade I with Distinction)	प्रथम श्रेणी (Grade I)	द्वितीय श्रेणी (Grade II)	उत्तीर्ण श्रेणी (Grade Pass)
७५% व त्यापेक्षा अधिक गुण 75% and above	६०% व त्यापेक्षा अधिक परंतु ७५% पेक्षा कमी गुण 60% and above but below 75%	४५% व त्यापेक्षा अधिक परंतु ६०% पेक्षा कमी गुण 45% and above but below 60%	इतर सर्व उत्तीर्ण उमेदवार (विषयात सुट घेतलेल्या उमेदवारांसह) All other successful candidates (Including the exempted)

GRADES IN WORK EXPERIENCE / SCHOOL SUBJECTS

Grade	A	B	C	D	E	H
Marks Obtained	60% & above	45% to 59%	35% to 44%	34% & below	Exempted	Physically Handicapped



महाराष्ट्र राज्य माध्यमिक व उच्च माध्यमिक शिक्षण मंडळ, पुणे
Maharashtra State Board Of
Secondary and Higher Secondary Education, Pune
माध्यमिक शालान्त प्रमाणपत्र
SECONDARY SCHOOL CERTIFICATE

असे प्रमाणित करण्यात येते की / This is to certify that

Sonawane Rahul Rajendra

आईचे नांव / Mother's Name *Sunanda*

विभागीय मंडळ Divisional Board	आसन क्रमांक Seat No.	केन्द्र क्रमांक Centre No.	शाला क्रमांक School No.	प्रमाणपत्राचा अनुक्रमांक Sr. No. of Certificate
NASIK	D114799	2225	19.04.001	115104

माध्यमिक शालान्त प्रमाणपत्र परीक्षा

has passed the SECONDARY SCHOOL CERTIFICATE EXAMINATION MARCH-2007

श्रेणीमध्ये खाली दर्शविलेले विषय घेऊन उत्तीर्ण झाला/झाली आहे.

in Grade FIRST

with subjects shown below.

मुख्य विषय Main Subjects	कमाल गुण Max. Marks	प्राप्त गुण Marks Obtained	श्रेणीचे विषय Subjects of Grade	श्रेणी Grade
MARATHI	100	063	[WORK EXP./TECH.]	A
HINDI	100	067	MAINT.HOUSEHOLD AP	
ENGLISH	100	035	[SCHOOL SUBJECTS]	B A A A A
MATHEMATICS	150	105	HEALTH PHYSICAL ED	
SCIENCES	100	078	SOCIAL SERVICE	
SOCIAL SCIENCES	100	073	VALUE EDUCATION	
			GENERAL KNOWLEDGE	
			ENVIRONMENTAL EDUCATION	
एकूण गुण/Total Marks	650	421	PERCENTAGE 64.76	
एकूण प्राप्त गुण (अक्षरी)/ Total Marks Obtained (In words)	FOUR HUNDRED AND TWENTY ONE			
जन्म दिनांक / Date of Birth	25/10/1991 TWENTY FIFTH OCTOBER NINETEEN NINETY ONE			

G 2485104

19977239218

NASIK

26TH JUNE 2007

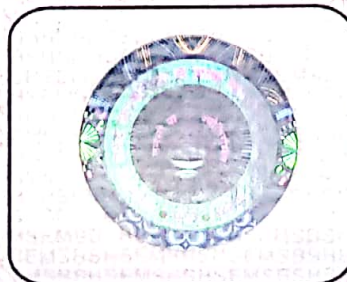

विभागीय सचिव / Divisional Secretary